

(2) 16" FF FLANGE
150 lb ANSI
STANDARD
BOLT PATTERN

[1143]
Ø 45"
NOM DIA

[29]
Ø 1 1/8"
TYP

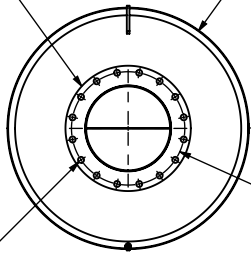

[540]
Ø 21 1/4"
BCD

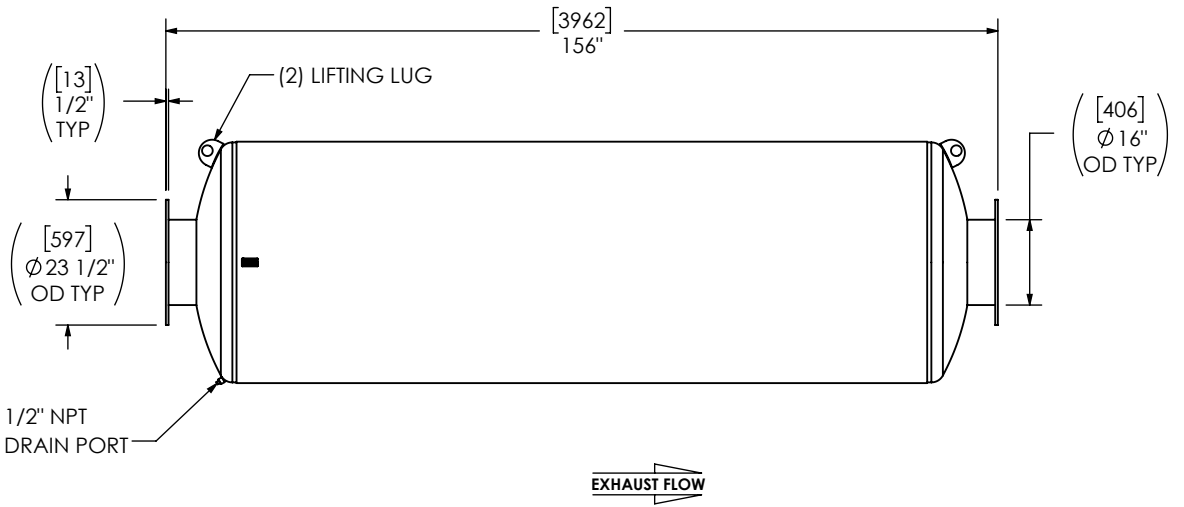

NOTES:

- DO NOT USE EQUIPMENT TO SUPPORT OTHER PARTS OF THE EXHAUST SYSTEM WITHOUT PROPER REINFORCEMENT

MATERIAL CONSTRUCTION:

- 304 STAINLESS STEEL

PAINT:

- NONE
(MIRATECH COATING SYSTEM 4)

PROJECT NAME	<p>PROPRIETARY AND CONFIDENTIAL</p> <p>THE INFORMATION CONTAINED IN THIS DRAWING IS THE SOLE PROPERTY OF MIRATECH. ANY REPRODUCTION IN PART OR AS A WHOLE WITHOUT THE WRITTEN PERMISSION OF MIRATECH IS PROHIBITED.</p> <p>PROJECTION</p>	<p>ALL DIMENSIONS IN INCHES (MILLIMETERS) UNLESS OTHERWISE SPECIFIED.</p> <p>CRITICAL DIMENSIONS ARE CIRCLED</p> <table border="1"> <tr> <td colspan="2">TOLERANCES UNLESS OTHERWISE SPECIFIED</td> </tr> <tr> <td>< 12 [305]</td> <td>±1/8 [3]</td> </tr> <tr> <td>12 [305] ≥ 36 [915]</td> <td>±3/16 [5]</td> </tr> <tr> <td>36 [915] ≥ 360 [9150]</td> <td>±5/16 [9]</td> </tr> <tr> <td>> 360 [9150]</td> <td>±7/16 [12]</td> </tr> <tr> <td>ANGULAR</td> <td>±3°</td> </tr> <tr> <td>WEIGHT</td> <td>±10%</td> </tr> </table>	TOLERANCES UNLESS OTHERWISE SPECIFIED		< 12 [305]	±1/8 [3]	12 [305] ≥ 36 [915]	±3/16 [5]	36 [915] ≥ 360 [9150]	±5/16 [9]	> 360 [9150]	±7/16 [12]	ANGULAR	±3°	WEIGHT	±10%		
TOLERANCES UNLESS OTHERWISE SPECIFIED																		
< 12 [305]		±1/8 [3]																
12 [305] ≥ 36 [915]		±3/16 [5]																
36 [915] ≥ 360 [9150]	±5/16 [9]																	
> 360 [9150]	±7/16 [12]																	
ANGULAR	±3°																	
WEIGHT	±10%																	
PROPOSAL NUMBER	<p>M5EE0-16PF-3-00000000</p> <p>SILENCER HOSPITAL GRADE M52</p>	<p>SALES DRAWING</p> <p>M5EE0-16PF-3-00000000 SD</p>		<p>OEM NO</p> <p>REV 0</p>														
SALES ORDER NO.		<p>SIZE A</p>	<p>SCALE DO NOT SCALE</p>	<p>WEIGHT 1521lb/691kg</p>														
CUSTOMER P.O. [P.N.]		<p>DRAWN AB</p> <p>REVIEWED CSF</p>	<p>DATE 2025-05-01</p> <p>DATE 2025-05-01</p>	<p>SHEET NO. 1 OF 1</p>														