

EXHAUST FLOW

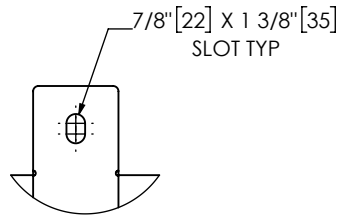

DETAIL A
SCALE 1 : 9

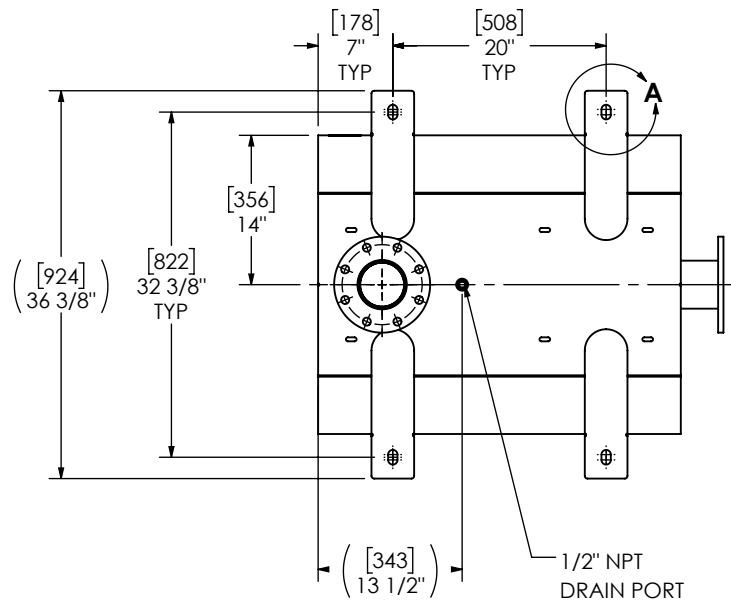
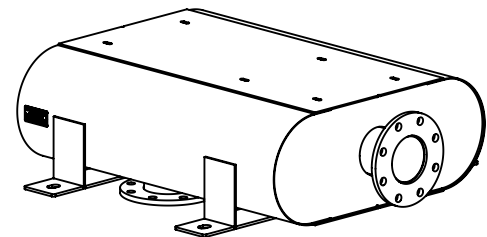

- NOTES:**
- DO NOT USE EQUIPMENT TO SUPPORT OTHER PARTS OF THE EXHAUST SYSTEM WITHOUT PROPER REINFORCEMENT
- MATERIAL CONSTRUCTION:**
- CARBON STEEL
- PAINT:**
- HIGH TEMPERATURE BLACK (MIRATECH COATING SYSTEM 5)

PROJECT NAME	PROPRIETARY AND CONFIDENTIAL THE INFORMATION CONTAINED IN THIS DRAWING IS THE SOLE PROPERTY OF MIRATECH. ANY REPRODUCTION IN PART OR AS A WHOLE WITHOUT THE WRITTEN PERMISSION OF MIRATECH IS PROHIBITED.	ALL DIMENSIONS IN INCHES (MILLIMETERS) UNLESS OTHERWISE SPECIFIED.												
PROPOSAL NUMBER		CRITICAL DIMENSIONS ARE CIRCLED												
SALES ORDER NO.		TOLERANCES UNLESS OTHERWISE SPECIFIED												
CUSTOMER P.O. (P.N.)		<table border="1"> <tr> <td>< 12 [305]</td> <td>±1/8 [3]</td> </tr> <tr> <td>12 [305] ≥ 36 [915]</td> <td>±3/16 [5]</td> </tr> <tr> <td>36 [915] ≥ 360 [9150]</td> <td>±5/16 [9]</td> </tr> <tr> <td>> 360 [9150]</td> <td>±7/16 [12]</td> </tr> <tr> <td>ANGULAR</td> <td>±3°</td> </tr> <tr> <td>WEIGHT</td> <td>±10%</td> </tr> </table>			< 12 [305]	±1/8 [3]	12 [305] ≥ 36 [915]	±3/16 [5]	36 [915] ≥ 360 [9150]	±5/16 [9]	> 360 [9150]	±7/16 [12]	ANGULAR	±3°
< 12 [305]	±1/8 [3]													
12 [305] ≥ 36 [915]	±3/16 [5]													
36 [915] ≥ 360 [9150]	±5/16 [9]													
> 360 [9150]	±7/16 [12]													
ANGULAR	±3°													
WEIGHT	±10%													
PROJECTION		<table border="1"> <tr> <td>DRAWN</td> <td>AB</td> <td>DATE</td> <td>2024/12/06</td> </tr> <tr> <td>REVIEWED</td> <td>CSF</td> <td>DATE</td> <td>2024/12/06</td> </tr> </table>		DRAWN	AB	DATE	2024/12/06	REVIEWED	CSF	DATE	2024/12/06		 MR4BE2B-04PF-2-0000001Q SILENCER SUPER CRITICAL GRADE MR4	
DRAWN	AB	DATE	2024/12/06											
REVIEWED	CSF	DATE	2024/12/06											
SALES DRAWING				OEM										
MR4BE2B-04PF-2-0000001Q SD				NO										
DO NOT SCALE				REV 0										
SCALE 1:18		WEIGHT 232lb/105kg		SHEET NO. 1 OF 1										